

# ALI SONS GROUP (ASG)

BOILER REFERENCE LIST



## Project: Rehabilitation of Steam Boiler Capacity 45 Ton/h



- ▶ Type: Water Tube
- ▶ Brand : Standard Kessel
- ▶ Working pressure : 23 bar
- ▶ Test pressure : 34.5 bar
- ▶ Client : Salt and soda



Before

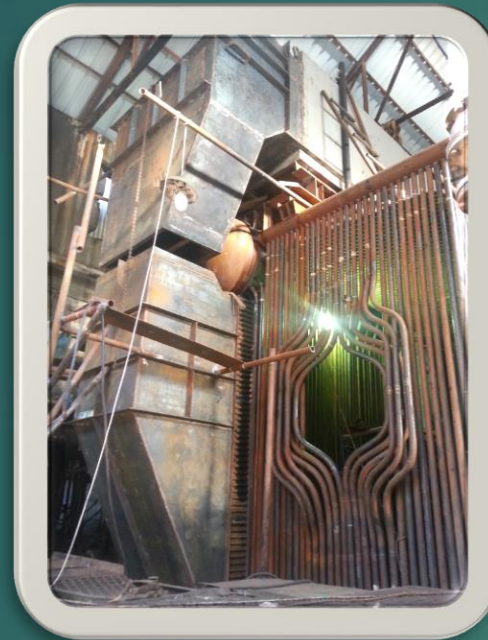

During



After



# Project: Rehabilitation of SteamBoiler Capacity 35 Ton/h



- ▶ Type: Water Tube
- ▶ Working pressure : 60 bar
- ▶ Test pressure : 90 bar
- ▶ Client : Egyptian Salts and Minerals “Emisal”



Before



During



After

# Project: Rehabilitation of Steam Boiler capacity 23 ton / h



- ▶ Type: Water Tube
- ▶ Brand : Tacoma
- ▶ Working pressure : 23.5 bar
- ▶ Test pressure :36 bar
- ▶ Client : Alexandria Oils and Soap “Kafr El-Sheikh”
- ▶ Date : 20/07/2011

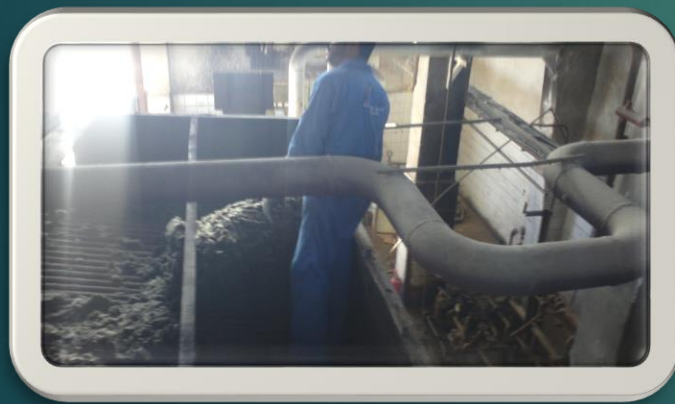

Before



During

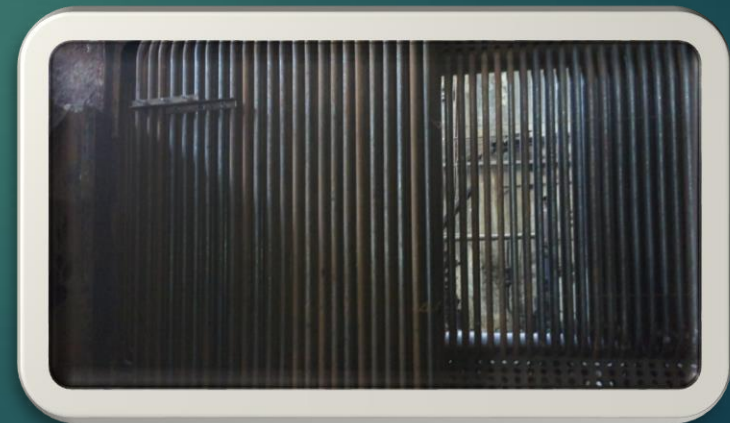

After

# Project: Rehabilitation of Steam Boiler capacity 23 ton / h



- ▶ Type: Water Tube
- ▶ Brand : Tacoma
- ▶ Working pressure : 23.5 bar
- ▶ Test pressure :36 bar
- ▶ Client : Alexandria Oils and Soap “Kafr El Zayat”
- ▶ Date : 20/07/2011



Before



During



After



## Project: Rehabilitation of Steam Boiler



- ▶ Type: Water Tube
- ▶ Brand : Tacoma
- ▶ Working pressure : 40 bar
- ▶ Test pressure : 60 bar
- ▶ Client : Starch and Glucose Company
- ▶ Date : 24/06/2013

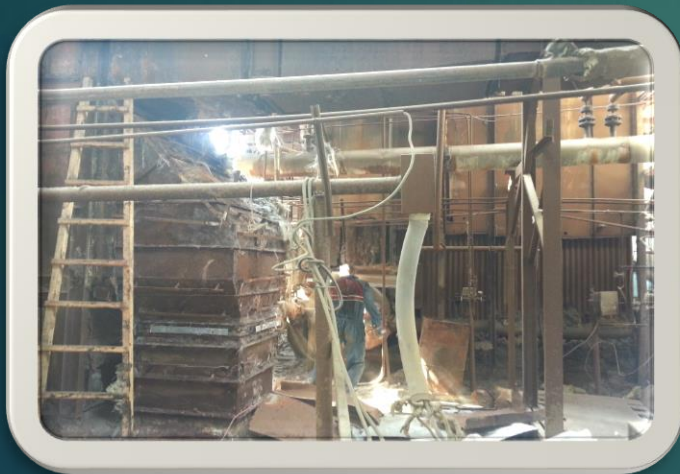

Before

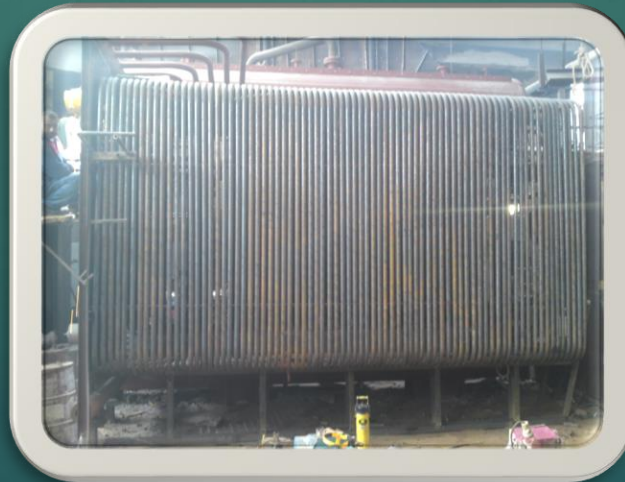

During



After

# Project: Rehabilitation of Steam Boiler capacity 6 ton / h



- ▶ Type: Water Tube
- ▶ Brand : ELNASR
- ▶ Client : Tanta Oil and Soap
- ▶ Date : 04/03/2013



Before



During



After

# Project: Rehabilitation of Steam Boiler capacity 12 ton / h



- ▶ Type: Fire Tube
- ▶ Brand : ELNASR
- ▶ Client : Tanta Oil and Soap
- ▶ Date : 29/04/2013

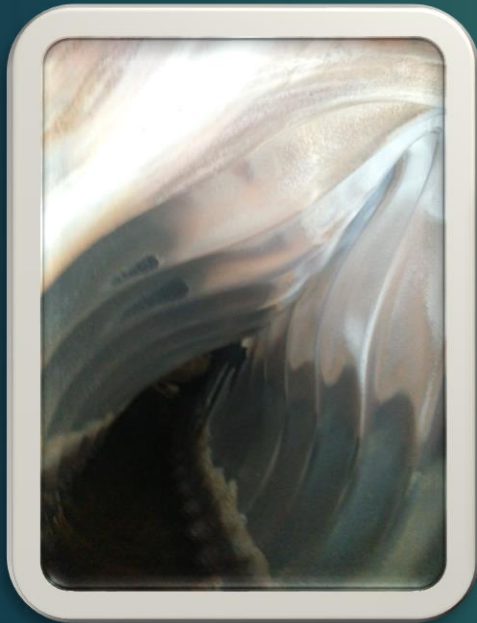

Before



During



After



# Project: Rehabilitation of Steam Boiler capacity 25ton / h



- ▶ Type: Water Tube
- ▶ Brand : STANDARD KESSEL
- ▶ Client : Tanta Oil and Soap
- ▶ Date : 2012



Before

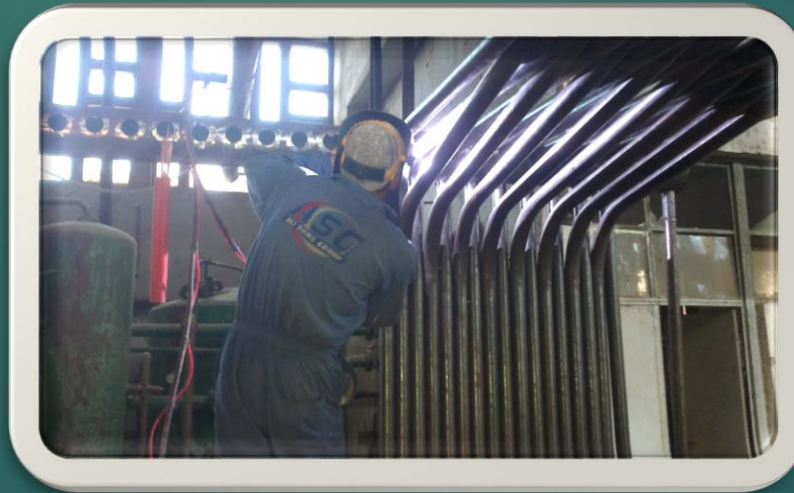

During



After

## 8-Project: Rehabilitation of Steam Boiler capacity 9 ton / h



- ▶ Type: Fire Tube
- ▶ Brand : HANS WULFF
- ▶ Client : Farm Frites
- ▶ Date : 10/03/2014



Before



During



After



# Project: installation of Steam Boiler capacity 18 ton / h



- ▶ Type: Fire Tube
- ▶ Brand : Bosch
- ▶ Client : Farm Frites
- ▶ Date : 10/03/2014





# Project: installation of Steam Boiler capacity 20 ton / h



- ▶ Type: Fire Tube
- ▶ Brand : Bosch
- ▶ Client : Farm Frites
- ▶ Date : 10/03/2014



## Project: installation of Steam Boiler capacity 25 ton / h



- ▶ Type: Fire Tube
- ▶ Brand : Fulton
- ▶ Client : Angel yeast Egypt
- ▶ Date : 2016



# Project: Rehabilitation of Steam Boiler capacity 35 ton / h



- ▶ Type: Water Tube
- ▶ Brand : Cleaver brooks
- ▶ Client : Angel yeast Egypt
- ▶ Date : 2016



Before



During



After



## Project: installation of Steam Boiler capacity 10ton / h



- ▶ Type: fire tube
- ▶ Brand : CLEVER BROOKS
- ▶ Client : Gulf Arabian
- ▶ Date : 2019



## Project: installation of Steam Boiler capacity 6 ton / h



- ▶ Type: fire tube
- ▶ Brand :Forbes Marshall
- ▶ Client : Namaa feeds
- ▶ Date : 2019



# Project: installation of Steam Boiler capacity 2ton / h



- ▶ Type: fire tube
- ▶ Brand :Forbes Marshall
- ▶ Client :OVO
- ▶ Date : 2020







## Boiler regular maintenance ( Monthly visit )

- ▶ Client : Angel yeast Egypt
  - Water Tube boiler Cleaver brooks 35T/h
  - Water Tube boiler Cleaver brooks 35T/h
  - Fire Tube boiler Fulton 25T/h
  - Fire Tube boiler Devotion boiler 4T/h



[www.asg-egypt.com](http://www.asg-egypt.com)

Chairman

Eissa Ali Saber

Mobil: 01007886846

Email: [eissaali@asg-egypt.com](mailto:eissaali@asg-egypt.com)  
[info@asg-egypt.com](mailto:info@asg-egypt.com)